

LINE 5 NORTH PSD FRAME LAYOUT - PARTIAL 1

1 : 100

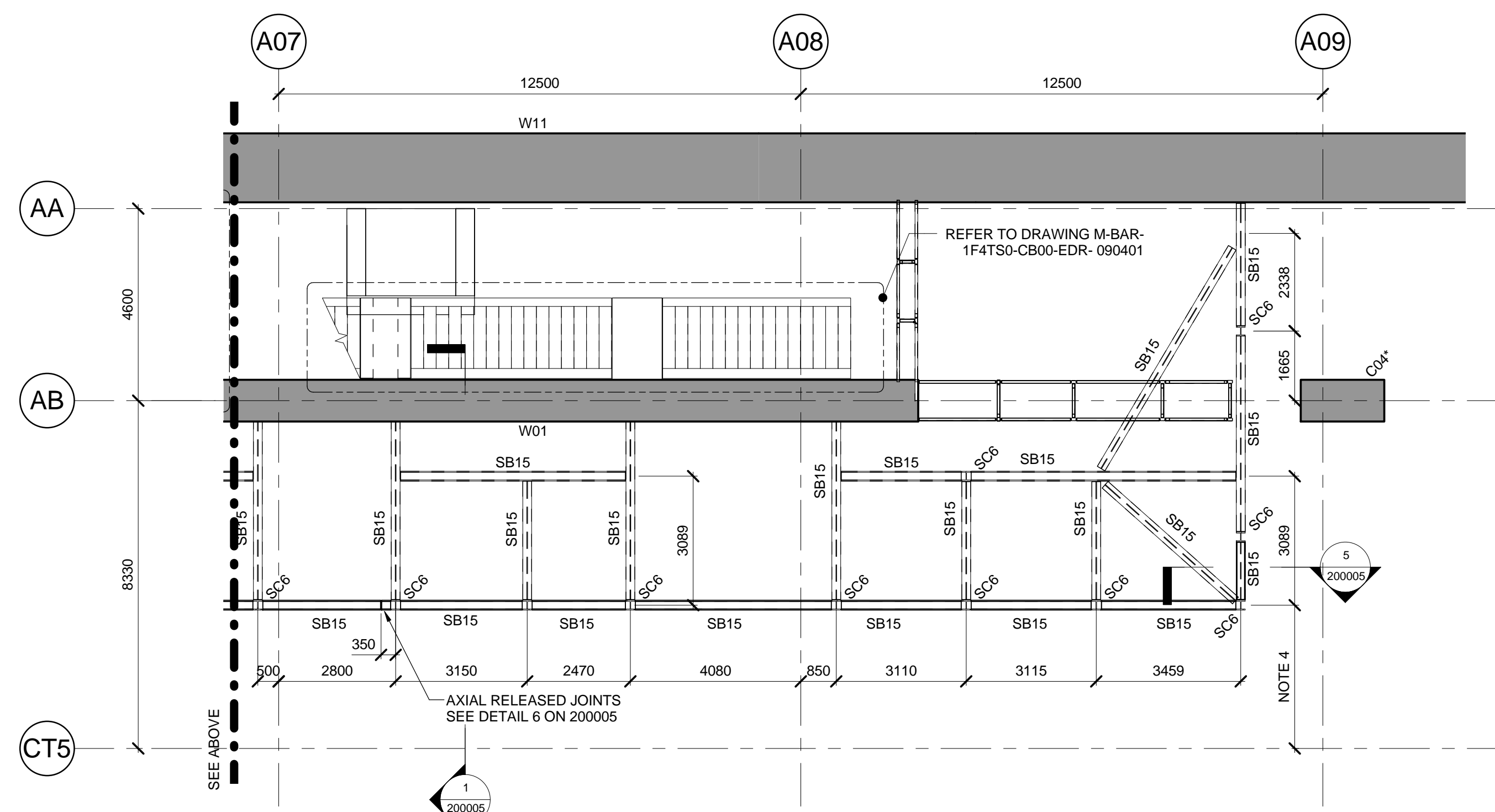

## LINE 5 NORTH PSD FRAME LAYOUT - PARTIAL 2

1 : 100

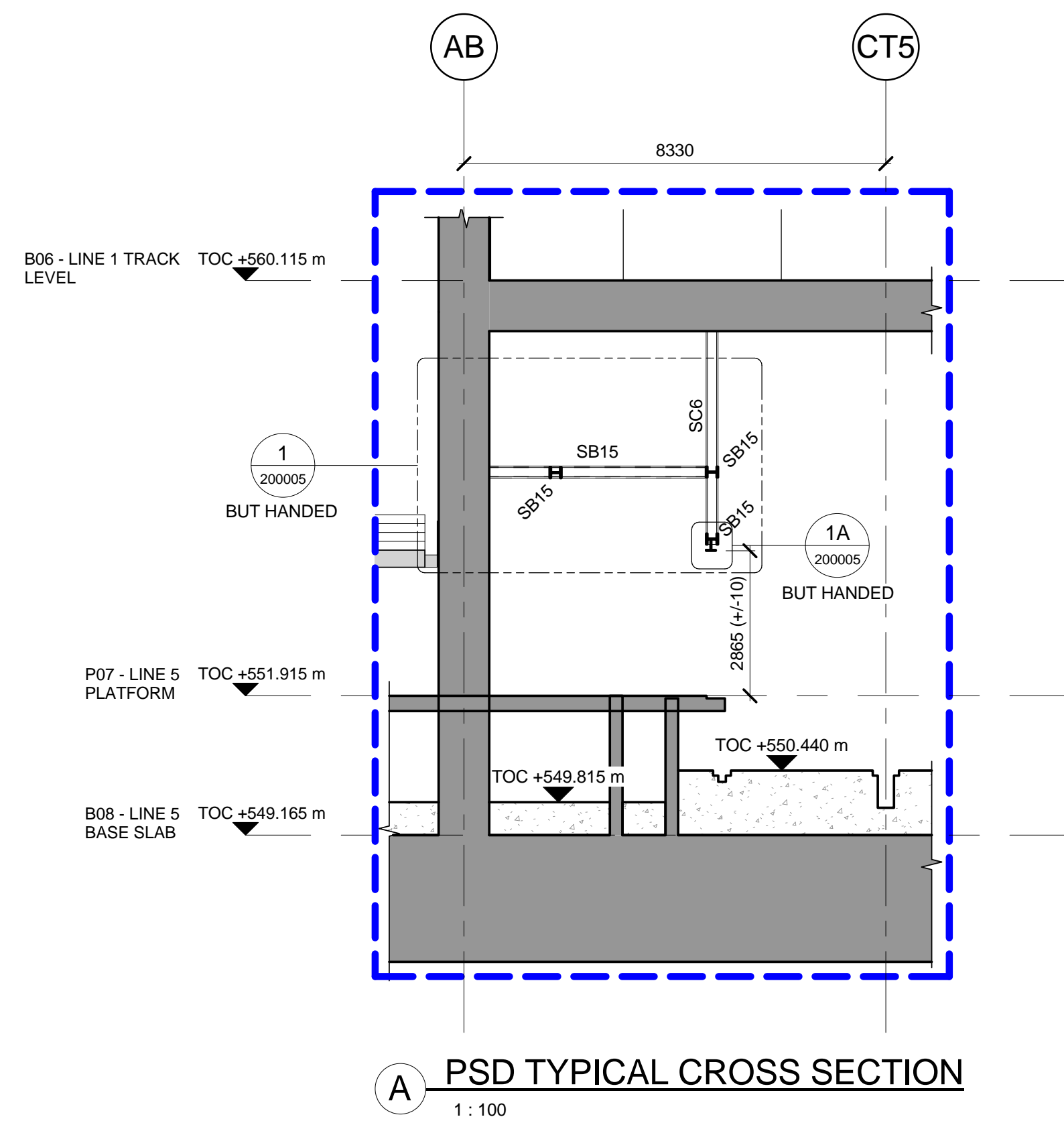

**A PSD TYPICAL CROSS SECTION**

1 : 100

NOTES:

1. ALL DIMENSIONS SHOWN IN MILLIMETERS (mm) UNLESS NOTED OTHERWISE.
2. FOR GENERAL NOTES REFER TO DRAWING No. M-BAR-0000SD-S-CB00-EDR-990004 TO 990006.
3. FOR ABBREVIATION LIST REFER TO DRAWING No. M-BAR-0000SD-S-CB00-EDR-990007.
4. FOR THE SETTING OUT OF STEELWORK REFER TO DRAWING No. M-BAR-1F4TS0-S-CB00-EDR-200005.
5. ALL PSD STEEL FRAME ARE 2-HOUR FIRE RATED UNLESS NOTED OTHERWISE.

INDEX DRAWING 000009

STEEL FRAMING SCHEDULE	
REFERENCE TYPE	DIMENSIONS
SB15	UKC203x203x113
SB42	UKC203x203x60
SB43	UKC152x152x37

STEEL COLUMN SCHEDULE	
REFERENCE TYPE	DIMENSIONS (mm)
SC6	UKC203x203x113
SC54	UKC152x152x37

**THE SETTING OUT OF PSD  
STEELWORKS SUBJECT TO THE FINAL  
DESIGN, SETTING OUT AND SIZE OF  
OTE DUCT WORKS BY FAST.**

[illegible]

PROJECT
---------



CLIENT



لَهَيْبَةُ الْعُلَيَّا  
تَطْوِي مَدِينَةَ الرِّيَاضِ

© 2015 High Commission for the Development of ArRiyadh

## BACS CONSORTIUM



LEAD DESIGN ENTITY (LDE)

BACS APPROVAL
---------------



This drawing has been Approved and  
Certified as acceptable on behalf of the  
BACS Consortium.

APPROVED BY LD
NAME
DATE

DRAWN BY	
NAME	G.BROGIOLO
DATE	09/02/2018

CHECKED BY	
NAME	
C.LAM	
DATE	09/02/201

APPROVED BY	
NAME	J.BATCHELOR
DATE	09/02/2018

SCALE  
1 : 100

SIZE **A1**

DRAWING STATUS		
ISSUED FOR CONSTRUCTION		

CONSULTANT / SUB-CONTRACTOR
-----------------------------

DRAWING TITLE
---------------

DEEP UNDERGROUND STATION  
LINE 1 - TRANSFER STATION 1F4  
STRUCTURE  
PSD STRUCTURE GA AND DETAILS  
LINE 5 PLATFORM SHEET 3

	DRAWING NUMBER
--	----------------

M-BAR-1F4TS0-CB00-EDR-200003

REVISION
----------

001

001 v01